The Graham Guardian

TWENTY-FIRST YEAR | SAFFORD, GRAHAM COUNTY, ARIZONA, JUNE 11, 1915 | NUMBER 17

Territorial Library

BIG CELEBRATION INDEPENDENCE DAY

Will Be Held in Town of Thatcher, Monday, July the Fifth

PATRIOTIC PROGRAM OUTLINED

The Celebration of Our Country's Natal Day Will Be a Glorious Event

The celebration of Independence Day at Thatcher, Monday, July 5th, promises to be one of the greatest events in the history of Graham county. The program for the day is one of the best ever gotten up by a committee, and particularly at this time, when our grand country is passing through a crisis that brings American patriotism to the front, the celebration of Independence Day is sure to arouse that feeling of pride for our nation ever present in the heart of our citizens. Loyalty to our flag and country and enthusiastic in our support of the nation's grand old man, President Woodrow Wilson, will make the celebration of Independence Day this year one that will be remember in the years to come.

A meeting of the committees from Safford, Pima and Thatcher was held at the office of Bishop Tyler in Thatcher, Monday night. Every member was present and enthusiastic over the outlook for a grand celebration. The program for the day was outlined and fully discussed and the cooperation of every town and settlement in Graham county was solicited.

The question of having a barbeque was brought up and fully discussed and it was finally decided that it would be better and more enjoyable for the people to have a picnic.

The program for the day was outlined as follows:

Salutes

At sunrise, 4:00 a. m., and at 12:00 noon.

Parade

The parade will start at 9:00 a.m., and will be in three sections, headed by bands. All three bands in the valley will participate, Safford Band, Thatcher City Band and the Pima Band.

In the procession will be floats representing the different societies and business houses of the valley. The Safford Volunteer Fire Department, in uniform, with their new fire truck. Camp Fire Girls, Bee Hive Girls, Boy Scouts from all towns in the valley. Decorated automobiles and carriages.

Patriotic Exercises

Patriotic exercises will be held in the church at 10:30 a. m., and the program will consist of music, both vocal and instrumental, address, reading of the Declaration of Independence and speeches.

Picnic

The people will have their picnic from 12:00 noon to 1:00 p. m. A committee will be in full charge of the picnic grounds.

Field Sports

The field sports will take place on the Academy campus and will consist of foot races, men's and boys' relay races, ring picking, potato race, high jumping, broad jumping, etc.

Base Ball Game

A matched game of base ball between the Gila valley team and the Central team, will be played on the Academy grounds at 2:30 p. m.

Horse Races

The horse races will start at 4:00 p. m., and will be in charge of a committing representing the different towns in the valley.

Grand Dance at Night

The celebration will wind up with a grand dance, which will be held in the Amusement Hall in the evening.

A meeting of the committees appointed from the different towns will be held at Bishop Tyler's office in Thatcher tonight, when complete arrangements for carrying out the program for the celebration will be made. Every town and settlement in the valley should be represented at this meeting. The meeting will be called at 8:00 p. m.

E. R. Hooker and Joe Terrell were visitors from Hooker's Ranch, Bonita, at the county seat Saturday on business before the board of supervisors.

THE WOMAN'S CLUB

Will Present the Town with a Public Drinking Fountain

The Woman's Club held its regular meeting Friday afternoon, June 4th, at the Methodist church.

Roll call was answered to with something "For the Good of the Club."

A motion was made and carried that the contract for screening the school house be given to G. D. Brown, the work to be completed by the beginning of the fall school term. The president appointed a committee, consisting of Mesdames W. R. Chambers, C. T. Reynolds and J. M. Foster, to superintend the work.

Ways and means of conducting the fly campaign were discussed and the committee in charge have offered cash prizes of ten cents per quart and five cents per pint for all the flies brought in. Mrs. M. Richmond is the chairman of this committee and will gladly furnish information upon the subject. The club earnestly urges every man, woman and child in the community to join the campaign of extermination of the dangerous house fly.

"Swat the Fiy" is a new national slogan that makes up in efficiency what it lacks in elegance. No longer can the common house fly be treated with indifference on mere petulance. It must receive the most serious and aggressive attention.

Among other activities of the club is the receiving of bids for the public drinking fountain which they expect to present to the town in the near future.

The design is Mission style in architecture, and the materials used will be cobble stones and cement, with a tiled roof. Both man and beast have been thought of in its construction, for in addition to the drinking tube, there will be a trough for horses and a small basin for dogs.

With the accomplishment of these two public benefits, the screening of the school house and the donation of the drinking fountain, the club feels that it will be at least living up to its object, which is, "Civic Betterment."

The president, Mrs. W. D. French, gave a talk, choosing as her subject, "My Experience in Club Work," which proved very interesting, as she carried her listeners back to twenty years ago, at which time the present main streets of the town were mesquite thickets.

The next meeting of the club will be a social one at the home of Mrs. D. L. Ridgway, with Mesdames J. E. Carpenter, W. J. Owen and J. J. Chamberlain, as assisting hostesses.

A cordial invitation is extended to every woman of the town.

Travel Pictures at Safford Theatre

Paramount now announces the most important travel series of motion pictures that have ever appeared on the screen.

This travel series will begin with a complete, personally conducted "tour" of South America, including the Panama Canal. It will take you to new and interesting places—amongst interesting people—and will give you a new conception of the wonderful commercial possibilities of the great continent to the south.

This tour will take you to all points of interest in South America, including visits at many obscure points seldom seen by the traveler.

This is the first time in the history of the motion picture industry that a complete series of travel pictures of a foreign country is to be given the public in a regular, systematic manner.

These South American travel pictures will be shown regularly at the Safford Theatre.

NEW MUSIC TEACHER

Prof. Payne, of Utah, is expected in this week to take up music work in the valley. Prof. Payne will teach in the Gila Academy and the Thatcher Public Schools, and will assist Mr. Claydon in the work of the St. Joseph Stake. The last named gentleman will take a vacation for the benefit of his health.

Chamberlain's Colic, Cholera and Diarrhoea Remedy

This is a remedy that every family should be provided with, and especially during the summer months. Think of the pain and suffering that must be endured when medicine is sent for or before relief can be obtained. This remedy is thoroughly reliable. Ask anyone who has used it. For sale by Safford Drug Company. adv-16-4t

CAN VALLEY FRUIT

New Method for Canning Home Grown Fruits and Vegetables

Are you going to have a surplus of fruits and vegetables? Perhaps your local market is over-supplied when the fruit trees are bearing. What are you going to do, are you going to feed this surplus to the hogs or attempt to sell it at a loss?

Leland S. Parke, State Club Agent, University of Arizona College of Agriculture and Bureau of Plant Industry, United States Department of Agriculture, cooperating, says a large part of this surplus can be utilized profitably through the girls' canning clubs. The special object of this club is to encourage girls over ten and under nineteen years of age, to organize for the purpose of putting up the home-grown fruits and vegetables. By organizing, they can get the benefits of the very best methods of canning, through cooperation with the United States government and the Agricultural Extension Service of the University of Arizona. No charges, all printed bulletins, circulars, etc., are free for the asking.

The method used is simple and practical and can be rigged up in any home. Any vessel with good heating surface and capacity for jars, can be used with excellent results. The process is known as the cold pack method. The products are packed in the jars cold, syrup or salt solution added, tops put on and then processed or cooked. The literature sent out to the club members contains tables and explanation to make every step clear and easily understood.

Here are some of the advantages of this cold-pack method over the hot pack method:

1. Very little work over the hot stove.
2. Does not break up the texture of the products. The shape remains natural, if care is used to avoid over-processing or cooking.
3. Retains the natural color.
4. Reduces loss to the minimum.
5. Clean and sanitary.
6. Corn, beans and peas can be put up with excellent results.

Why does this method insure such good results? Because it eliminates every possible chance of the entrance of bacteria, the living germs which cause fruits and vegetables to spoil.

The products are cooked in the jar when the top is on. Top, rubber, contents and jar are all sterilized at once. Success in canning can be reduced to two words, "complete sterilization," or in other words, killing every bacteria and spore by constant thorough cooking.

See the local club leaders in your respective communities and get a canning club organized. Anyone interested should drop a post card to Leland S. Parke, State Club Agent, Tucson, Arizona. Splendid literature will be forwarded free of charge.

Many Leave for Salt Lake City

A large number of people from Safford and other valley towns left Sunday morning for Salt Lake City, Utah, to attend the Mormon conference. Those leaving here were: Mr. and Mrs. H. Bingham and children, Mr. and Mrs. Wallace Branch, Misses Dessie, Marie and Sarah Freestone and H. R. Freestone.

Another crowd left Tuesday morning. They were: Mr. and Mrs. N. S. Higgins, Mrs. Fred Jacobson and children, Mrs. J. C. Ellsworth and children, Mrs. Ella Farnsworth and children, Miss Emma Jacobson, Mrs. Sarah A. Colvin and E. C. Phillips.

Organize Boys' and Girls' Clubs

Leland S. Parke has announced the following itinerary for the Gila valley next week:

Monday, June 14th—Safford: Club Leader, J. C. Ellsworth.

Tuesday, June 15th—Thatcher: Club Leaders, R. E. L. Wixom and Sara Mortensen.

Wednesday, June 16th—Pima: Club Leader, C. D. Davis.

Thursday, June 17th—Central: Club Leader, R. P. Jones.

Every boy or girl, from ten to eighteen years of age, should see the nearest club leader at once.

MEMORIAL SERVICES

Memorial services were held Sunday morning at the M. E. Church by Mt. Graham Lodge, No. 24, I. O. O. F., and Morning Star Lodge, No. 20, D. of R. Rev. G. L. Horene delivered an impressive memorial address.

SAFFORD CLUB WINS

Defeats Ft. Thomas Base Ball Team in a Well Played Game

Let me root for the home team,
If they get beat, it's a shame;
For it's one, two, three, and "you're out"
At the old ball game.

That's the way it was at Fort Thomas Sunday. One of the best games ever played on the Fort Thomas diamond happened then. Safford came down in large quantities, an enthusiastic lot of fans, including Mayor Broshears, Doctor Martin and Joe Phillips. Some came down the pike, while others came round by the Hot Springs and the Gila river, where Joe Sullivan treated himself to a foot bath.

It was agreed that there was a smart lot of people scattered around and business began to pick up. The Thomas rooters were a little slow in starting, but woke up presently somewhere about the third inning. The Motes brothers soon indicated that they lived at Fort Thomas and liked the location. Charlie Higgins sang bass with much gusto; Ed Chesley never missed a syllable The suffragetes were out in force and expressed their opinions, believe me.

And the game! Well, it was some game and Ab Stevens took home two romeos on the result. John Willis, the Fort Thomas twirler, had the visitors beat a dozen times, but the train was late on the main line. The boys hadn't practiced since the game with Eden, two months ago, and several of the regular players were absent. It takes practice to meet these seasoned leaguers and we're satisfied our team made a good showing.

At the end of the ninth inning the score was tied. Another inning failed to produce any change and the final result was 10 to 9 in favor of Safford. Ralph, the veteran umpire, was right there on the ground the whole time, called the turn at every point and handled the situation like his illustrious predecessor used to do in Chicago.

Well, we had a good time straight through, not a single unpleasant incident marred the day's proceedings and the utmost good will and harmony prevailed. It's a pleasure to meet such a whole-souled, enthusiastic, gentlemanly bunch as those Safford fellows are, and with a little practice on the part of our team, when we play the return match, we intend to—but that's another story.

Allison Guilty of Manslaughter

The jury in the case of Justin Allison, who was tried in the Superior Court of Greenlee county, at Clifton, on the charge of killing a Mexican sheepherder, named Florenzo Lopez, near Stanley, March 17th, brought in a verdicat 11:00 this morning, finding Allison guilty of manslaughter.

Allison will be sentenced to not more than ten years in the State penitentiary.

Allison took a change of venue from Graham county to Greenlee county.

WEDDING BELLS

Miss Annie Laura Lassator Becomes Bride of S. B. Moeur

Miss Annie Laura Lassator was married to Sidney B. Moeur, Saturday morning, June 5th, at the home of the bride's parents, Mr. and Mrs. John McGowan. Rev. G. L. Horene performed the ceremony.

The newly married couple left on the morning train for Tempe, Arizona, where they will make their home. Mr. Moeur holds the responsible position of clerk of the board of supervisors of Maricopa county.

TREATMENT A SUCCESS

Mr. and Mrs. Thos. Bell returned home Tuesday night from Rochester, Minn., where they spent the past two months while Mr. Bell took treatment at the Mayo Brothers' Clinic. Mr. Bell returns home in fine health, looking good and feeling better than he has in years. The treatment by these famous doctors was a great success.

FEDERAL TAXES

Owing to the large number of new tax payers who are not familiar with the method of federal taxes, attention is called to the fact that collectors of internal revenue can accept only cash, certified checks or money orders. All personal or cashier's checks will be returned for certification.

Burial caskets carried in stock by Gila Valley Furniture and Hardware Store. tf

UNIV. OF ARIZONA

Offers County Scholarship to High School Students Passing Examination

The State of Arizona has provided an annual scholarship of $150 in the University of Arizona, to be assigned to each county in the State.

Appointment is determined by success in competitive examinations held usually on the last Saturday of June of each year, under the direction of the county superintendent, and at his office unless he designates some other place. The papers are sent to the University to be read and the student passing the best examination is given the appointment.

The scholarship is good for $150.00 on the expenses of the freshman year at the University and is not continued for the second year.

High school students interested in the scholarships should address the President of the University, at Tucson, for information, and when the time for the annual examination approaches, application should be made to the county superintendent for admission to the examination.

Candidates for the scholarship are examined in five subjects only—additional papers should not be written. The subjects are:

1. English, covering in a general way the high school work of three years.
2. Algebra, covering at least one and one-half years.
3. One of the following groups of sciences, each subject covering a full year of work: Agriculture, botany, zoology, physics, chemistry or physical geography.
4. 5. Two of the following group: History (one of the three fields—American history and civics, ancient history, or madiaeval and modern European history); Latin, French, German, Spanish—each covering the work of two years; plane geometry; a second science.

For examination in optional subjects, the candidate will make his choice of the subject before being permitted to examine the questions.

The candidates must be between the ages of sixteen and twenty-two years.

Notice to Applicants

Those desiring to compete for the State University Scholarship should make application to the County School Superintendent at once.

Examination will be held at the office of the County Superintendent, at Thatcher, at 10:00 a. m., the last Saturday in June.

S. C. HEYWOOD,
County Superintendent.

ARTHUR JENNINGS BETTER

Arthur Jennings, who was so badly hurt by being thrown off a horse at the Hat Ranch several weeks ago, and was taken to Rogers' Hospital at Tucson for treatment, is reported slowly improving, with the chances favorable to complete recovery.

Musical Social at the Reed Home

A musical social was given at the home of Mr. and Mrs. W. R. Reed, in Layton Monday night, the occasion being the testing of the new York cornet belonging to Kenneth, the son of Mr. and Mrs. Reed.

A brass quartet, consisting of Wm. C. Faulkner and Cato Faulkner, cornets; Edgar Claydon, saxophone, and Wm. Moore Claydon, baritone, played several selections. Mrs. Rosina Reed played a guitar solo and Miss Sebra Reed played a beautiful piano solo. Miss Reed also sang a selection, entitled: "The Perfect Day," assisted by her mother.

Three Bands for the Celebration

A band of fifty pieces will take part in the Fourth of July celebration at Thatcher.

The music committee, consisting of Wm. Moore Claydon, T. T. Swift and C. D. Davis, are working out their plans.

The grand parade will be in three sections, with a band for each section, but all will be united for the literary exercises and take turns playing for the athletic sports.

TEACHERS' EXAMINATION

The quarterly teachers examination was held at the Court House, Solomonville, Monday and Tuesday. Twenty-two applicants took the examination, two of which were for special certificates, domestic art and science.

Subscribe for THE GUARDIAN.

SUMMER SPRAYING

Fruit Trees in Valley Should Be Sprayed from June 15th to 20th

The bands that I am keeping on apple trees in Thatcher show that the worms that first entered the fruit are leaving it now. They are seeking safe places where they can spin up and undergo the process of transforming into moths. When these moths emerge, they will begin to lay eggs on the young fruit and foliage.

If you can succeed in covering your fruit with a coat of poison at about the time these eggs are laid, it will kill the young worms as they hatch from the eggs, before they can enter the fruit.

The time of spraying is of great importance. My advice from the Office of the State Entomologist, together with the band records which I keep, indicate that you will get the best results by applying the spray during the period from the fifteenth to the twentieth of June.

Make sure of the following points:

1. Time, as explained above.

2. Strength of Spray. We are recommending one pound of powdered lead arsenate to fifty gallons of water. But, if I had an orchard that was quite wormy last year, I think I would make the spray a little stronger. Always use twice as much poison in the paste form as you would use of the powdered form. If you fail to keep the solution vigorously stirred, or agitated, the poison will settle to the bottom, leaving your spray weak. If your spray is not full strength, it will not protect the fruit.

3. Quality of Spray. It must be very fine and mist-like. If your spray nozzle will not make it fine enough, get one that will. The vermorel and the bordeaux will do the work. Remember this is a cover spray. If the drops are too large, they will run together and drain off from the fruit, leaving it uncovered.

4. Quantity of Spray. You want just enough spray on each apple and pear to cover it and no more. If you get too much of the solution on, it will form large drops and drain off. If the fruit is not covered, it is not protected.

5. Direction. This is a cover spray. Direct it so that each fruit is completely covered. If one side of an apple is left bare, the worms can enter. Be sure to have a nozzle ell on the end of your extension rod, so you can direct the spray easily.

6. Force. Use 200 pounds pressure if possible. The force will wash some of the worms off from the fruit and tree. The work can also be done faster with high pressure.

RUPERT E. LEE WIXOM,
Crop Pest Inspector.

Five Generations Matthews' Family

A remarkable instance of a long-lived family is shown by the Matthews family, one of the oldest families in Graham county.

Monday, May 31st, a baby girl was born to Mr. and Mrs. Clyde Matthews, thus completing five generations in this family. The father, Clyde Matthews, is the son of Supervisor George A. Matthews, who becomes a grandfather. George A. Matthews is the son of David H. Matthews, aged 65 years, the great grandfather. David H. Matthews is the son of Mrs. Polly Matthews, aged 86 years, who lives at Santaquin, Utah, the great-great-grandmother. Mrs. Elizabeth Wall, aged 80 years, is the great-great-great grandmother on the maternal side.

Clyde Matthews lives with his family on his father's ranch at Redlands.

Business Changes Hands

I have purchased the Safford Machinery & Auto Supply Co., and will continue the business under the same name and at the same place.

Will carry a complete line of plumbing supplies, fittings, pipe, pumps, cylinders, Stover engines, pump jacks and windmills.

Max Brenner will be in charge of the shop and will give figures on all work and material. Prompt service and right prices. J. A. HARALSON, Phone 69. adv-17-4t

An Easy, Pleasant Laxative

One or two Dr. King's New Life Pills with a tumbler of water at night. No bad, nauseating taste; no belching gas. Go right to bed. Wake up in the morning, enjoy a free, easy bowel movement, and feel fine all day. Dr. King's New Life Pills are sold by all druggists, 36 in an original package, for 25c. Get a bottle to-day—enjoy this easy, pleasant laxative. adv-no2

BRYAN RESIGNS FROM CABINET

Feared that New Note Would Involve Country in War with Germany

HIS RESIGNATION IS ACCEPTED

Cabinet Approves Note, Which Is Cabled at Once to Berlin

William Jennings Bryan, three times democratic candidate for the presidency and author of nearly thirty peace treaties with the principal nations of the world, resigned as secretary of state, Tuesday, as the dramatic sequel to a disagreement with the president over the government's policy toward Germany.

The resignation was accepted by the president.

The cabinet then approved the response prepared to the German reply to the Lusitania note, which was signed by acting Secretary of State Lansing, and cabled to Berlin Wednesday.

Rather than sign the document which he believed might draw the United States into war, Bryan submitted his resignation in a letter declaring that the "issue involved is of such moment that to remain a member of the cabinet would be as unfair to you as it would be to the cause which is nearest my heart, namely, the prevention of war."

Dramatically the official relations of Bryan with the administration of the man whose nomination he assisted so materially in bringing about at the Baltimore convention in 1912, came to an end. It caused a sensation at the national capital scarcely paralleled in recent years.

Ambassadors, ministers and diplomatists from foreign lands and officials of every rank and station heard the news as it was flashed by newspaper extras. They were interpreted variously as to its effect on the delicate situation that has arisen between Germany and the United States.

The resignation of the staunchest advocate of peace in the president's official family spread broadcast the belief that the policy of the United States, as definitely determined upon, would assert and defend the rights of the United States in any eventuality that may arise.

It became known only tonight that twice before in the two years and three months of his term Bryan offered to resign so as to save the president embarrassment, but each time the president refused to accept his resignation.

Throughout the constant newspaper bombardment of Bryan for his views on peace, his advocacy of prohibition and speeches on the Chautauqua, the president stood by the secretary, resenting criticism of him.

JUVENILE BAND

Raymond Worden, son of Mrs. Alice C. Worden, is the latest addition to the ranks of the Juvenile Band of Safford. He will study the cornet. Cato and Edward Faulkner and Kenneth Reed are also busy at this work. It is expected that a band of twenty-five or thirty instruments will be organized by next fall. The trustees of Safford Schools have employed an instructor for this class of work, as well as for orchestra work.

SAFFORD IN MOVIES

J. E. Williams, representing the Southern National Highway Association, will show tonight at Gilpin's Theatre, 5,000 feet of film showing moving pictures and points of interest on the Southern Highway, from San Antonio, Texas, to San Diego, Cal., including the exposition. Safford and Lordsburg, N. M., pictures are fine and will be shown also.

For Sale or Trade

Eighty-three acres of best farming land in the Gila valley, with five shares San Jose Canal; located one mile above Solomonville; four-room house; hay barn (500 tons of hay); hay scales; corral and stables; 70 acres in alfalfa, 13 acres in wheat, good for 500 sacks. First cutting of hay averages 150 tons; second, 155 tons; third, 145 tons; fourth, 140 tons; fifth, 135 tons, sixth, 100 tons. Price, $150.00 per acre, cash; on time, $175.00 per acre; or will trade for cattle, at $175.00 per acre. Apply to CASIMIRO GARCIA, Solomonville, Arizona. adv-17-3t

The Guardian

JOHN F. WEBER, - - EDITOR

PUBLISHED EVERY FRIDAY
BY THE
GUARDIAN PUBLISHING CO.

Entered in the postoffice, Safford, Arizona, as Second Class Mail Matter.

TERMS:
One Year, in Advance.....$1.50

Address all communications to
The Guardian Publishing Co.
SAFFORD, ARIZONA

JUNE 11, 1915

IT'S YOU

If you want to live in the kind of a town
Like the kind of a town you like,
You needn't slip your clothes in a grip
And start on a long, long hike;
You'll only find what you left behind
For there's nothing that's really new,
It's a knock at yourself when you knock your town,
It isn't your town - it's you!
—Quitman, Ga., Advertiser.

MORE WATER NEEDED

The attention of our farmers is again called to the decision of the Interior Department remanding the matter of a reservoir at the mouth of the Frisco river to the Commissioner of the General Land Office for another hearing for the purpose of learning whether or not the land owners of the Gila valley have sufficient water for the irrigation of their lands, or if there is enough water for the irrigation of the uncultivated lands in the valley. This hearing will determine the question for all time as to whether more water for irrigating cultivated and uncultivated lands in the Gila valley is needed or that these lands have all the water now necessary for present and future irrigation.

The government has secured statistics showing the amount of water taken from the Gila river for irrigation purposes and also figures that show some waste, tending to show that the supply of water is sufficient for all lands.

The fact of the matter is that we have not all the water that is needed for the lands of this valley and every farmer, from experience learned by waiting patiently for his turn for water to irrigate his land, knows that there is not enough water for all lands in the valley. He also knows that the system of dirt ditches is conducive to waste and loss of water over which he has no control; that the water will seep through the soil and rise in lower lands, seemingly a waste, when in reality there is no waste. It is calculated that there is a waste through seepage in the use of dirt ditches which could not exist in cement lined ditches, and also that evaporation must account for some of the loss of water, which is estimated at 25 per cent.

There are in this county 79,956 acres of land, of which there are 27,611 acres of irrigated land; 38,545 acres of cultivated (dry farming) land, grazing and desert lands, and 12,800 acres of waste land.

To the south and west of the valley, along the foothills, there are thousands of acres of good land that could be cultivated if water could be secured for irrigation, but there is no canal taking water out of the river at the present time that reaches these lands.

A high line canal taking water from a reservoir in the Gila river above San Jose would supply all the water needed for uncultivated lands. This canal would be cement lined and extend far enough down the valley, skirting the foothills, to supply all the water needed by laterals to irrigate every acre of land in the valley. A cement lined canal would prevent seepage and waste and water rising in the lower lands near the river. Such a canal was projected years ago, but never completed.

Now the situation appears to us in this manner: There is not enough water taken from the Gila river to irrigate all the lands in this valley and thousands of acres that cannot be cultivated for the reason that water cannot be secured for their irrigation as there is no canal to furnish the water. To furnish the water would mean the building of a new high line canal and this canal would then take more water (the water that is needed) from the Gila river. The valley lands need more water and there should be no hesitation on the part of our farmers to come out and say so before it is too late.

It is absolutely certain that the San Carlos dam is going to be built. It is also certain that unless the farmers of this valley prove their right to more water for all the lands of the valley, the San Carlos dam and reservoir will get it and the valley will lose out.

There should be no hesitancy in the matter and the declaration that more water is needed should be made known to the General Land Office at this hearing.

It would be a good idea for the Gila Valley Water Users' Association to get busy and call a meeting of the farmers of this valley and take up the matter of more water for Gila valley lands. There should be no delay in calling this meeting and have the matter fully discussed, so that the Interior Department at Washington will know beyond a doubt what we all know in this valley, that we have not water enough now to irrigate all the lands of this valley.

BROKE ALL RECORDS

It has surprised even the strongest advocates of prohibition to see the effect that that law has had in preventing crimes and misdemeanors in Greenlee county.

For many years the courts of this county have been occupied with a multiplicity of cases, mostly resulting from booze, and the several justice courts have been kept busy sentencing prisoners to jail or fining them. For years the jails have been crowded to capacity and the fines have often run close to $1,000 in a single justice court in one month.

While the other courts of the county have had considerable business, the Morenci court has always held the record for the number of prisoners and the amount of fines. It was a dull month when the fines totaled less than $500 and they often ran far above that amount.

But conditions have changed since the first of the year. The jail has been empty at that place a good part of the time and cases have been few and far between and most of those small misdemeanors.

But the month of May was an extraordinary one even for this year. For the first time in twenty years the Morenci court failed to collect one cent in fines and the jail doors stood wide open nearly all the time.

Such conditions do more to create temperance sentiment than all the lectures and tracts in the world.—Clifton Mining Journal.

A GOOD DECISION

Judge McAlister's decision in the Golden Ribbon case, which, if sustained by the Supreme Court, will prove to be a knockout blow to all beverages advertised as "near beers," "looks like beer," "tastes like beer." The judge's point is well taken:

"It is quite evident that if the beverage in question satisfies the longings of a beer drinker, because it tastes, feels and foams like beer, and for the further reason that it contains all the ingredients of beer, it would be likely to create in a person a taste for beer containing a larger percentage of alcohol."

There is no doubt that the breweries are doing everything possible to produce a "near beer" that can be introduced into the State and which will not be prohibited by the prohibition law, but as long as it is a malt product some alcohol must come from necessary fermentation, and although it may be less than one per cent, it is really an alcoholic beverage and may create a desire for a stronger alcoholic beer or liquor.

THE DATE PALM

In connection with the importation of date-palms into this country, the Department of Agriculture has just published a professional paper, Bulletin No. 223, which describes in detail the structure of the leaves of the date-palm and the manner in which these can be used to distinguish between the various cultivated varieties. The possibilities of date-palm culture in the United States, especially in Arizona and California, have not been definitely determined. The new bulletin, therefore, will be of interest to date growers in the country in aiding them to determine what varieties seem best adapted to American conditions.

Tired, Aching Muscles Relieved

Hard work, over-exertion, mean stiff, sore muscles. Sloan's Liniment lightly applied, a little quiet, and your soreness disappears like magic. "Nothing ever helped me like your Sloan's Liniment. I can never thank you enough," writes one grateful user. Stops suffering, aches and pains. An excellent counter-irritant, better and cleaner than mustard. All druggists, 25c. Get a bottle today. Penetrates without rubbing. adv-no2

AUTOMOBILE TRIP

To the California Expositions Interestingly Described by LeRoi C. Snow

LeRoi C. Snow, wife and young son have reached San Francisco, after an enjoyable trip through California from San Diego. Mr. Snow writes the following interesting letter about the Panama-Pacific Exposition:

Before reaching San Francisco I had read and heard much and had seen many photos and pictures of the Panama Pacific Exposition, but now, after spending an entire week within the grounds, I must admit that it is far more wonderful, much larger and far more beautiful than I had believed it to be from all I had read, heard and seen.

One may come here knowing absolutely nothing of the great fair, spend any length of time simply "sight-seeing" and enjoy every minute of the time. There is really no limit to the amount of entertainment and amusement and to fully satisfy every variety of taste. But to really profit most from a visit to the exposition, it requires much study, preparation and hard work.

To try and see the entire show, which is valued at some three hundred million dollars, would be like trying to go through an entire encyclopedia.

Let me continue this comparison: If you have one of the latest editions of the Britannica Encyclopedia you may get much pleasure out of hurriedly glancing through the near-10,000 pages of interesting articles and beautiful pictures. So here you may wander about, as thousands of people do, pausing a moment at those things which catch the eye most readily; it is all interesting, entertaining and bewildering; just as a hurried glance through the encyclopedia. Little practical information is gotten and retained from such an experience.

This is undoubtedly the greatest exposition the world has ever seen and I think I am safe in predicting that there will not be another such one within the next twenty or twenty-five years at least. Therefore, all who can should see it, but because of the effort, time and expense necessary, those who do see it should study it and get the most possible for their effort, time and money, and not be satisfied simply with a few days or weeks of pleasure and entertainment, which is all that thousands of people get out of their visit here.

It would be impossible in this short letter, or in many such letters, to tell anything about the exposition itself. I shall not attempt this, but I should like to impress this fact upon those who contemplate this visit—read, study and prepare just as much as possible before coming here The more thorough this preparation, the more you will get out of your visit.

Learn all you can first about the building of that wonderful exposition city, nearly three and one-half miles long by one mile wide. Study the grounds, the buildings, sizes, locations and distances, the courts, the avenues, the statutes, the murals and architecture, etc. This will require a great deal of reading and then you will be prepared to commence the study of the tens of thousands of exhibits within the buildings.

I wish you to understand by this entire letter that unless you have a lot of time and a lot of money you cannot afford to learn a lot here that might just as well be gotten through reading and preparation at home, and that every minute spent here should be spent in getting information which cannot be gained at home.

STATE WINS BIG TAX SUIT

Affirming the judgment of the lower court, the Supreme Court of the United States has handed down a final decision in favor of the State in the case of John W. Webster, tax collector of Greenlee county, vs. The Arizona Copper Company.

The suit, which was filed in 1911, was brought to recover taxes amounting to over $38,000, together with interest and penalties. Judgment was rendered in the Superior Court of Greenlee county in the sum of $55,431 and the defense of the company that its tender of $28,000 to the tax collector was the amount due was overruled. The total amount for which judgment was recovered is approximtely $70,000.

The case was one of the hardest fought tax suits in the State, being carried to the Supreme Court of the State on appeal, and then to the Supreme Court of the United States. Stoneman and Ling, of Phoenix, were the attorneys for plaintiff.

FELT THE BUMPS

The agricultural editor of the Arizona Record took a rather witty young lady to the entertainment at the high school Friday night. As they reached the first landing, the young lady's shoe caught in her gown, causing her to fall, bumping her way to the bottom. Hastily descending, her escort frantically inquired: "Are you hurt; how do you feel?" "Like a phrenologist," demurely replied the coy miss.

Gas Stove Convenience with Kerosene

Cooks the Cooking Not the Cook

A good oil stove concentrates all its heat at the cooking point. That avoids an overheated kitchen and that means comfort for the cook even on hot, sweltering summer days.

New Perfection Oil Cook-Stove

For Best Results Use Pearl Oil

An oil stove brings the convenience of gas to homes without gas. No heavy fuel to carry. No dirt and ashes. And yet it cooks anything a big coal or wood stove does. It is clean, convenient, economical. No odor. Does not taint the food. Ask your dealer. See exhibit, Palace of Manufactures, Panama-Pacific Exposition.

STANDARD OIL COMPANY
(California)
Safford

KNOW THY COUNTRY

II—Railroads

In discussing the commercial achievements of this great age, we shall approach the subject as the historian chronicling events. This series will endeavor to record in writing the supremacy of American men and industries in the world's affairs and perptuate an appreciation of our marvelous industrial achievements by presenting simple facts, figures and comparisons that are overpowering in their convictions.

America holds her proud place among the nations of the earth today on account of her supremacy in transportation facilities. The mighty minds of the age are engaged in the problems of transportation, and the greatest men in the history of the world's commerce are at the head of the transportation systems of the United States.

In the discussion of transportation, let us consider separately our Railways, Telegraph and Telephones, Express, Public Highways, Steamships, Street Railways, Interurban and other forms of transportation, and this article will deal with railways.

The United States has the largest mileage, the best service, the cheapest rates, pays labor the highest wages, and we have the most efficiently managed of the railways of the world. They stand as a monument to the native genius of our marvelous builders, and most of the railroads in foreign countries have been built under American orders.

The railroads represent a larger investment of capital than any other branch of human activity. The mileage in the United States exceeds the accepted distance from the earth to the moon. We had in 1911, the last year in which figures for all countries are available, on the earth's surface, 639,981 miles of railway divided as follows: United States 241,199, Europe 207,432 and other countries 191,350. The United States has 38 per cent of the world's mileage, seven per cent of the estimated population and about five per cent of the area. The total capital invested in the railways of the world is $50,000,000,000, divided as follows: United States $13,000,000,000 Europe $25,650,000,000 and other countries $11,350,000,000. Reduced to a mileage basis the capitalization is as follows: The world $78,000, United States $54,000, Europe $124,000, and other countries $59,000.

A comparison of rates is equally as interesting and the United States takes the lead in economy and service. The average rate per ton per hundred mile haul is as follows: United States 76c, Great Britain $2.53, France $1.44, Germany $1.44, Russia 92c, Austria-Hungary $1.30, Italy $2.30 and Switzerland $2.32.

The average yearly pay of all railroad employes in the principal countries is as follows: United States $757, Germany $392, Italy $345, Austria $322, Great Britain $279, France $260 and Russia $204.

About 30 per cent, or 188,000 miles, of the railways of the world are government owned. About half the railway mileage of Europe is government owned.

A comparison of the economy, in time and money and the convenience in travel, will be made in a later article.

APPEAL FOR AID FOR THE STARVING MEXICANS

The following appeal to the citizens of Arizona for the relief of the starving people of Mexico, has been received by Governor Hunt; head of the Red Cross organization of this State:

WASHINGTON, D. C.,
May 29, 1915.

GEO. W. P. HUNT,
Governor,
Phoenix, Arizona.

Great numbers of unfortunate people, largely women and children, facing death by starvation. The president and the American Red Cross appeal most urgently to the people of the United States not to let sufferers at our own door die for the lack of food. As president of your State Red Cross Board, please appeal to the generosity of the people of your State for gifts of money, corn, beans, rice and flour.

Money may be sent to local Red Cross treasuries or Red Cross headquarters, Washington. Instructions will be sent from Washington as to routing of supplies.

C. A. DOWD,
Acting Chairman, American Red Cross.

Bilious Attacks

When you have a bilious attack your liver fails to perform its functions. You become constipated. The food you eat ferments in your stomach instead of digesting. This inflames the stomach and causes nausea, vomiting and a terrible headache. Take Chamberlain's Tablets. They will tone up your liver, clean out your stomach and you will soon be as well as ever. They only cost a quarter. For sale by Safford Drug Co. adv-16-4t

Opening Day at Panama-Pacific Exposition Broke All Exposition Attendance Records

ALL attendance records for expositions were broken at the opening of the Panama-Pacific International Exposition in San Francisco on Feb. 20. Vast crowds thronged the grounds when President Wilson pressed the button in Washington, and each day since the attendance has been enormous. The huge buildings and beautiful thoroughfares hummed with activity and have continued to do so.

The Exposition has already demonstrated at this early date that it will be a great success in every way.

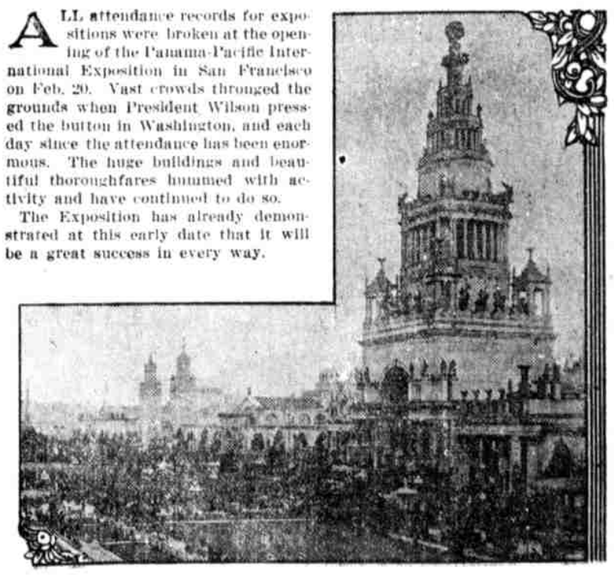

From Left to Right Are Shown the Palace of Education, Palace of Liberal Arts and Tower of Jewels.

Behind This Bank

is a service that is prompt and sure, fair in its dealings, keen to learn the needs of its customers and eager to make its interests their own. We have every department known to banking, and our full resources of experience and equipment are at your disposal. We solicit your patronage on the ground of deserving it.

The Bank of Safford
A HOME INSTITUTION
SAFFORD. - ARIZONA

Public Land

Information concerning Government Land promptly furnished. Guaranteed scrip for sale, contests conducted, plats furnished, school land leases procured, forest reserve matters adjusted, mineral land patented, water, reservoir and rights-of-way applications prepared.
Ten years with General Land Office, Washington, D. C., and and five years Receiver U. S. Land Office at Phoenix.
HAMPTON & ARNOLD
Noll Building Phoenix, Arizona

CLOSING OUT
STOCK OF
Hardware AND Harness
AT BARGAINS
We have the best General Merchandise and all kinds of Groceries, marked down to Lower Prices for Cash, and we give you part of our profits.
P. J. JACOBSON, SAFFORD

Safford Ice and Creamery Company
Safford, Arizona
CRYSTAL ICE, BUTTER, PASTEURIZED CREAM AND CREAMERY SUPPLIES
Agents for De Laval Separators
HIGHEST CASH PRICE PAID FOR
...BUTTER FAT...

Electric Rates
GILA VALLEY ELECTRIC, GAS AND WATER CO.
SAFFORD, ARIZONA

Lighting Rates

For a monthly consumption of 6.66 KWH or less.....$1.00
All in excess of 6.66 KWH consumed in one month .....$ 15 per KWH

Electric current for electric irons, electric fans and other electric appliances, if taken from the lighting circuit, will be charged for at the lighting rates, provided, however, that a consumer may avail himself of a cheaper rate by installing, at his own expense, a separate circuit and meter, in which case the following rates will apply:

Current for Electric Irons, Fans, Etc.

For the first 15 KWH consumed in any one month....$.12 1-2 per KWH
For the next 15 KWH consumed in any one month....$.10 per KWH
All in excess of 30 KWH consumed in any one month...$.09 per KWH

Power Rates, Day Service

For the first 100 KWH consumed in any ono month.....$.10 per KWH
For the next 100 KWH consumed in any one month.....$.08 per KWH
For the next 250 KWH consumed in any one month.....$.07 per KWH
For the next 250 KWH consumed in any one month.....$.06 per KWH
For the next 300 KWH consumed in any one month.....$.04 per KWH
All in excess of 1,000 KWH consumed in any one month...$.03 1-2 per KWH

A monthly minimum charge of $1.00 for one horse power or less, and 50 cents for each additional horse power of connecting load shall be made. This minimum, however, shall not be charged in addition to the above charges for current.

Sign Lighting

Special rates can be had for sign lighting by applying to the office of the Company.

Clean Up! Destroy All Rubbish Piles

The Gila Valley Bank & Trust Co.

CAPITAL - $100,000.00
SURPLUS - $100,000.00

Morenci, Clifton, Globe, Miami, Hayden, Winkleman, Ray, Safford, Arizona

4 per cent Paid on Time Deposits

Teachers Engaged for Safford Schools

The following teachers have been engaged for the Safford Public Schools for the year 1915-1916:

Superintendent, High School and Grades, D. M. Hibner.

Domestic science, Miss Florence Moss.

Eighth grade and music, Miss Belle La Vaque.

Seventh grade and mathematics, Geary E. Everett.

Sixth grade and principal of grammar building, Mrs. Coralie Dawson.

Fifth grade, Miss Grace Weiser.

Fourth grade and drawing, Miss Emily Haulot.

Third grade and music, Miss Beulah Wilke.

Second grade, Miss Mary B. Russell.

First grade, Miss Fanny W. Moles.

Third and fourth grades, Miss Inez Cosgrove.

First and second grades, Mrs. Nellie A. Roach.

Manual training teacher, Joseph F. Swift.

Athletic director and High School instructor, Andrew Brimhall.

One High School teacher for sciences, not yet selected.

Wm. Moore Claydon has been engaged as band instructor and truant officer.

A Good Household Salve

Ordinary ailments and injuries are not of themselves serious, but infection or low vitality may make them dangerous. Don't neglect a cut, sore, bruise or hurt because it's small. Blood poison has resulted from a pin prick or scratch. For all such ailments Bucklen's Arnica Salve is excellent. It protects and heals the hurt; is antiseptic, kills infection and prevents dangerous complications. Good for all Skin Blemishes, Pimples, Salt Rheum, Eczema. Get an original 2 ounce 25c. box from your druggist.

adv-no2

Tradition, however, is no older than some of the other fool stories one hears from time to time.

You have seen a lot of red lemonade, no doubt, but did you ever see a red lemon?

NOTICE OF COUNTY SEAT LOCATION ELECTION

Notice is hereby given that, in pursuance of an order of the Board of Supervisors of Graham County, State of Arizona, duly made and entered on the 24th day of May, 1915, a special election will be held on the 29th day of June, 1915, by the qualified electors of said County, in every voting precinct thereof, to determine which of the two places receiving the highest number of votes at the special election held May 11th, 1915; which two places were the towns of Pima and Safford; shall be the County Seat of said County.

Said special election shall be conducted in the same manner as general elections, and all laws of a general nature governing elections of county officers shall govern said special election, as far as applicable.

The boards of election and polling places for the several voting precincts of said County for the said special election shall be as follows, towit:

Safford, No. 1	Inspector, Victor Holding Judge, J. E. Carpenter Judge, A. E. Jacobson	Polling Place, Town Hall.
Hubbard, No. 2	Inspector, John Allen Judge, Amasa Matthews Judge, W. F. Butler, Jr.	Polling Place, School House.
Lebanon, No. 3	Inspector, C. R. Jennings Judge, Effie Lee Judge, W. D. Spear	Polling Place, School House
San Jose, No. 4	Inspector, James Polley Judge, Maud Polley Judge, Robt. Ryan	Polling Place, School House.
Solomonville, No. 5	Inspect., Frank Richardson Judge, Chas. B. Yett Judge, Lillie Olney	Polling Place, Court House.
Pima, No. 6	Inspector, W. L. Follett Judge, M. L. Despain Judge, Laura Taylor	Polling Place, Pima Pavilion.
Thomas, No. 7	Inspector, L. J. Brown Judge, J. G. Hatch Judge, Frank Tuttle	Polling Place, School House.
Bonita, No. 8	Inspector, John Kennedy Judge, Sam Paxton Judge, J. R. Boyle	Polling Place, School House.
Klondyke, No. 9	Inspector, J. R. Wootan Judge, Dan Roten Judge, Romeo Haby	Polling Place, School House.
Artesia, No. 10	Inspector, Heber Higgins Judge, B. F. Sparks Judge, Mrs. Nora Britton	Polling Place, School House.
Lompoc, No. 11	Inspector, C. D. Hooker Judge, Gertrude Goodman Judge, C. W. Whistler	Polling Place, School House.
Thatcher, No. 12	Inspector, L. R. Pace Judge, Evans Coleman Judge, Cynthia Layton	Polling Place, Amusement Hall.
Eden, No. 13	Inspector, Frank Fuller Judge, Alroy Wilkins Judge, Mrs. Wm. Marshall	Polling Place, School House.
Stanley Butte, No. 14	Inspector, John Blake Judge, A. N. Lewis Judge, J. T. Sanford	Polling Place, John Blake's Residence.
Central, No. 15	Inspector, Geo. Bigler Judge, R. P. Jones Judge, M. P. Ferguson	Polling Place, School House.
Geronimo, No. 16	Inspector, R. S. Knowles Judge, J. Q. Saylor Judge, H. A. McBeath	Polling Place, McBeath's Hall
Bryce, No. 17	Inspector, G. A. Bryce Judge, R. D. Lamoreaux Judge, Wm. Peck	Polling Place, School House.

The polls will be open at 6:00 o'clock a. m. and will close at 6:00 o'clock p. m.

Dated the 25th day of May, A. D. 1915.

(SEAL) BENJ. BLAKE,
Clerk Board of Supervisors,
adv-15-5t Graham County, Arizona.

THE JUBILEE TRUMPET THE SEVENTH TRUMPET

Not as Expected, but Surely Here on Time.

The Message of the Panama-Pacific Exposition—Evidence That the Day Began Forty Years Ago—Handicaps of Fear and Superstition Constricted Our Minds—The Night of Weeping Almost Gone—The Present Darkening Cloud the Last Earth Shall See.

PASTOR RUSSELL

Oakland, Calif., June 6.—Pastor Russell, here in attendance upon the I. B. S. A. Convention, delivered a notable address today at the City Auditorium, from the text, "He that sat upon the Throne said, Behold, I make all things new." (Revelation 21:5.) Tomorrow will be I. B. S. A. Day at the Exposition, and the Pastor will be one of the speakers.

Referring to the marvels of the Exposition, the speaker declared that he has seen the various Expositions from the Centennial on, and has noticed the great progress marked by each, all of which have corroborated what he wishes to point out from the Bible—that we are living in a most wonderful time. Bible chronology shows us that in 1875 the world entered upon a great Sabbath of a thousand years, which was preceded by six great Days of a thousand years each. This great Week of seven thousand years will witness the completion of man's creation. By the end of that time the earth will be a world-wide Paradise, the human race brought to perfection will have filled the earth, and propagation will have ceased.—Genesis 1:28; Luke 20:34-36.

The Turning Point—Divine Mercy.

The Pastor then gave the Bible explanation of humanity's mental, moral and physical decrepitude. Father Adam was originally perfect and pleasing to God; but his disobedience in Eden resulted in his rejection by God and his subjection to death and all its concomitants of sorrow, pain and weakness. The first manifestation of God's purpose for man's recovery from sin and death was the birth of Jesus, to be our Redeemer from sin and death.

After Jesus' death as our Redeemer and His subsequent resurrection and exaltation to the Divine nature, the next step in the Divine Program was the selection and development of the Church to be the Body of Christ. This has been the work of the entire Gospel Age. Many Bible students agree that the Church is almost completed, and will soon be made like her Lord—spirit beings of the highest order—in the First Resurrection.—Rom. 8:17; etc.

When will come the third step of the Divine Program—the inauguration of the Messianic Kingdom, with Christ and His Church Bride associated with Him in power and great glory for the blessing of all mankind. The speaker then quoted many Scriptures to establish his views, and demonstrated conclusively that the past six thousand years have witnessed the Divine preparations for blessing the world. He emphasized the point that the Millennial blessings are not the result of an evolutionary process, but are the operation of Divine providence. Our great inventions have sprung into existence during the one hundred and fifteen years dating from 1799, a period Scripturally styled the Day of God's Preparation.

The Pastor attributes humanity's gross ignorance of the true meaning of Scripture to two causes: (1) The common doctrines foisted upon our forefathers during the Dark Ages; (2) The unscriptural theory that God expected the Church to convert the world and establish the Millennium. As a result of these misunderstandings of the Divine Plan, Inquisitions and persecutions were employed to force people into church membership. How successful this method has been is witnessed by the conditions in Europe today. The majority of the belligerent nations claim that 50 per cent of their population are Christians; Italy claims 100 per cent. They have attempted to convert the world by calling people Christians and including their names on church records. The truth is that heathendom has actually doubled during the last century.

The Seventh Trumpet—The Last.

The remainder of the discourse was devoted to the discussion of the Last Trump and the events to occur during its sounding. The speaker showed that while once we thought of the Trump of God as though it were the Devil's Trumpet, Bible students now clearly discern that this Trumpet, like the preceding six, is symbolical and stands related to Messiah's Kingdom and to the world's release from the bondage of Sin and Death.

The Pastor then showed that Israel's Jubilee arrangement was typical of the Millennium, and pictured humanity's full release from sin, superstition and death. The antitypical Jubilee will be a thousand years long; and according to Scripture it began in 1875. It is now time for all members of this antitypical priesthood to blow the silver trumpet of Truth, and announce the Message of the hour—that the present great European war is the prelude to Armageddon, as Armageddon will be the prelude to Messiah's Kingdom.

How's This?

We offer One Hundred Dollars Reward for any case of Catarrh that cannot be cured by Hall's Catarrh Cure.

F. J. CHENEY & CO., Toledo, O.

We, the undersigned, have known F. J. Cheney for the last 15 years, and believe him perfectly honorable in all business transactions and financially able to carry out any obligations made by his firm.

NATIONAL BANK OF COMMERCE, Toledo, O.

Hall's Catarrh Cure is taken internally, acting directly upon the blood and mucous surfaces of the system. Testimonials sent free. Price 75 cents per bottle. Sold by all Druggists.

Take Hall's Family Pills for constipation.

ST. DAVID NEWS

Mr. and Mrs. Ed Lofgreen are here visiting with friends and relatives.

Elder McMurrin, in company with Sister Foster, representing the General Board of the Primary Association, and Sister Lyman, of the Relief Society, held two successful meetings, May 27th, with officers of St. David Ward, which were greatly appreciated by all.

President Joseph E. Robinson, of the California Mission, was here Sunday, May 30th, and met with the people in general.

Hon. John S. Merrill and son, Miles Merrill, after a few days' visit at home, have returned to Phoenix to be in attendance at the extra session of the legislature. Mrs. Merrill and daughter, Blanche, accompanied them.

Mrs. Lo Wright and family, of Bisbee, are here with the hopes of benefiting the health of her daughter, Beatrice.

Miss Mary Riggs, in company with her uncle, Bert Smith, has gone to the San Francisco exposition, after which Miss Riggs expects to attend summer school in California.

The taxpayers of the Marcus district held an election and voted to bond the district for the purpose of buying more land and building another school house.

The primary association expects to give an entertainment, June 14th, at the close of their six months' work.

Mrs. B. B. Riggs is having a beautiful frame building erected, which will be a credit to the town.

The Y. L. M. I. A. presented the play, "The Fruits of His Folly," to an appreciative audience in the St. David Assembly Hall, Friday, May 28th, then took it to Robinson, Friday night, June 4th, meeting with great success there.

Harvest Time in the Gila Valley

Harvest is becoming general all over the valley and never was there so much wheat and barley to be harvested and such bounteous crops to be stored.

Many improvements are noticed all through the county. New buildings have been erected for the better storing of hay crops and in some instances of feeding corrals, have been built, showing that our farmers are commencing to show the advantage of selling beef and pork, instead of baled hay.

SELF-BETRAYED

A sentry was giving close attention to his post in the neighborhood of a British army camp in England, challenging returning stragglers late after dark. The following is reported as an incident of his vigil:

"Who goes there?" called the sentry at the sound of approaching footsteps.

"Coldstream Guards!" rejoined the sentry.

"Pass, Coldstream Guards!"

"Who goes there?" again challenged the sentry.

Forty-ninth Highlanders!" returned the unseen pedestrian.

"Pass, Forty-ninth Highlanders!"

Who goes there?" sounded a third challenge.

"None of your d——n business!" was the husky reply."

"Pass, Canadians!" acquiesced the sentry.—Omaha World-Herald.

A Cough Remedy that Relieves

It's prepared from the healing Pine Balsam, Tar and Honey—all mixed in a pleasant, soothing Cough Syrup called Dr. Bell's Pine-Tar-Honey. Thousands have benefited by its use—no need of you enduring that annoying cough or risking a dangerous cold. Go to your dealer, ask for a 25c original bottle Dr. Bell's Pine-Tar-Honey, start using at once and get rid of your cough and cold. adv-no2

NEW ORGAN FOR TEMPLE

The famous old pipe organ in the Mormon Tabernacle at Salt Lake City, Utah, which has been classed with the wonders of the world and has pleased the ears of more people than any other instrument in the United States, is to be replaced by a new instrument with 134 stops, which will cost between $75,000 and $80,000.

(Copyright, by McClure Syndicate.)

A town is too quiet when seeing the train go through is the principal amusement.

Greatly Benefited by Chamberlain's Liniment

"I have used Chamberlain's Liniment for sprains, bruises and rheumatic pains, and the great benefit I have received justifies my recommending it in the highest terms," writes Mrs. Florence Slife, Wabash, Ind. If you are troubled with rheumatic pains you will certainly be pleased with the prompt relief which Chamberlain's Liniment affords. For sale by Safford Drug Company. adv-16 4t

THINGS YOU HAVE ALWAYS WISHED TO KNOW.

Correspondence School courses are yearly becoming more popular. Learning in a condensed form is the order of the day. Here you have it. Read the list and send in the coupon.

"Calamities—Why Permitted."
"Which Is the True Gospel?"
"Where Are the Dead?"
"What Is Baptism?"
"Rich Man In Hell."
"Gathering the Lord's Jewels."
"What Is the Soul?"
"Immortal Worms, Unquenchable Fire."
"Worry Will Surely Kill."
"When God Was Alone."
"The Beginning of God's Creation."
"Prince Lucifer Now Prince of Demons."
"Mene, Tekel, Upharsin."
"Social Ills Beyond Man's Power."
"The Battle of Armageddon."
"Christendom In Great Danger."
"What Is Baptism?"
"Chief Cause of Criminality."

Name .....
Street .....
City and State .....

Upon receipt of the above coupon we will send any one of these Bible Studies FREE; any three of them for 5 cents (stamps) or the entire 18 for 10 cents. SEND AT ONCE TO BIBLE AND TRACT SOCIETY, 17 Hicks St., Brooklyn, N. Y.

First publication June 11—5t

NOTICE FOR PUBLICATION

DEPARTMENT OF THE INTERIOR
Serial No. 010240
U. S. Land Office at Phoenix, Arizona, June 4, 1915.

Notice is hereby given that Daniel E. Miller, of Thatcher, Arizona, who, on April 29, 1910, made homestead entry, No. 010240, for W ½ SE ¼, E ½ SW ¼, Section 10, Township 7 S, Range 25 E., G. and S. R.B. and M., has filed notice of intention to make five year proof, to establish claim to the land above described, before R. W. Smith, Clerk Superior Court, at Solomonville, Arizona, on the 13th day of July, 1915.

Claimant names as witnesses:

Christopher A. Allred, John Stowe, Vernon Montierth, all of Thatcher, Arizona; Ed Blake, of Safford, Arizona.

THOMAS F. WEEDIN, Register.

First publication, June 11—5t

NOTICE FOR PUBLICATION

DEPARTMENT OF THE INTERIOR
Serial No. 09445
U. S. Land Office at Phoenix, Arizona, June 4, 1915.

Notice is hereby given that Helen Yeoman, widow of Enos F. Yeoman, deceased, of Artesia, Arizona, who, on March 17, 1910, made homestead entry, No. 09445, for SE ¼, Section 29, Township 8 S, Range 26 E., G. and S. R. B. and M., has filed notice of intention to make five year proof, to establish claim to the land above described, before R. W. Smith, Clerk Superior Court, at Solomonville, Arizona, on the 14th day of July, 1915.

Claimant names as witnesses:

Ben Sparks, Dan Sparks, both of Artesia, Arizona.; Frank Paxton, Chester Jennings, both of Safford, Arizona.

THOMAS F. WEEDIN, Register.

BOND ELECTION NOTICE

Notice is hereby given that a school election will be held on Wednesday, June 30, 1915, between the hours of 8:00 a. m. and 4:00 p. m., at the school house in Redland District, Graham County, Arizona, for the purpose of bonding District, No. Forty-one (41), Graham County, Arizona, in the amount of Seven Thousand Dollars ($7,000.00), to erect and furnish suitable school buildings and purchase a site for the same, if necessary.

These bonds will be of a denomination of Five Hundred Dollars ($500.00); will run twenty years, at six per cent interest per annum, and will not be sold for less than par.

Judges of the said election will be: Wm. Stapley, Edward Moody and E. P. Bryce.

(Signed) J. W. BLAZZARD,
Clerk of Board, District No. 41.
adv-17-3t

NOTICE OF SHERIFF'S SALE

Under and by virtue of an execution and order of sale issued out of the Superior Court of the County of Graham, State of Arizona, dated the 19th day of May, 1915, in certain action, wherein George Breck, is plaintiff and Luther Green is defendant, on the 10th day of December, 1914, recovered a judgment against Luther Green, defendant, for the principal sum of One Hundred Seventy and 32-100 ($170.32) Dollars, with interest thereon at the rate of six per cent per annum until paid, together with Three and 25-100 ($3.25) Dollars, costs and disbursements, at the date of said judgment and accruing costs, as appears to us of record, and which said judgment and said execution and order of sale orders and directs me, the undersigned Sheriff of Graham County, State of Arizona, to sell at public auction, to the highest bidder, for cash in hand, and to apply the proceeds of such sale to the discharge of said judgment, the following described real estate, to-wit:

Beginning at a point one hundred and sixteen (116) rods North and Seventy-nine (79) rods East of the Southwest corner of Section Two (2), Township Seven (7), South of Range 25 East of the Gila and Salt River Base and Meridian, in Graham County, State of Arizona; thence North One Hundred and Ninety-eight (198) feet; thence East Two Hundred and Twenty (220) feet; thence South One Hundred and Ninety-eight (198) feet; thence West Two Hundred and Twenty (220) feet to said last point of beginning, same being a part of Lot Two (2), Block Thirty (30), in the Townsite of Thatcher, Graham County, State of Arizona.

Now, therefore, notice is hereby given that on Saturday, the 26th day of June, 1915, at two o'clock p. m. of that day, in front of the County Court House in Solomonville, Graham County, State of Arizona, I, said Sheriff, will sell all the right, title and interest of the said Luther Green, defendant, in and to the above-described real estate, or so much thereof as may be necessary to satisfy plaintiff's said judgment and execution and order of sale, with interest thereon and costs, to the highest and best bidder, for cash, in lawful money of the United States of America.

Dated this 7th day of June, 1915.

T. G. ALGER,
Sheriff of Graham County.
By W. A. BENNETT,
Chief Deputy. adv-17-3t

NOTICE TO CREDITORS

Estate of David W. Sanders, deceased.

Notice is hereby given by the undersigned, David W. Sanders, Jr., administrator of the estate of David W. Sanders, deceased, to the creditors of, and all persons having claims against, said deceased to exhibit them, with the necessary vouchers, within four months after the first publication of this notice, to said administrator at the office of Stratton & Lynch, at Safford, Arizona, the same being the place for the transaction of the business of said estate in the County of Graham, State of Arizona.

DAVID W. SANDERS, JR.,
Administrator.
Dated May 20, 1915. adv-14-5t-n

SUPERIOR COURT NOTICE

In the Superior Court of the County of Graham, State of Arizona.

In the matter of the estate of John S. Waddill, deceased.

Notice of sale of real estate at Safford, Arizona.

Notice is hereby given, that in pursuance of an order of the Superior Court in and for the County of Graham, State of Arizona, made on the first day of June, 1915, in the matter of the estate of John S. Waddill, deceased, the undersigned, the administratrix, will sell at private sale, to the highest bidder, for cash, subject to confirmation by said Superior Court, on Monday, the 21st day of June, 1915, at 2:00 o'clock p. m., at the office of Stratton & Lynch, in the Town of Safford, in the said County of Graham, State of Arizona, the following described real property, to-wit:

The E ½ of the SE ¼ of the SW ¼ of Section 3, Township 6 South, Range 24 East of the Gila and Salt River Base and Meridian, in Graham County, Arizona, containing 20 acres more or less. Also ten acres of land adjoining the said above-described land in the said SW ¼ of said Section 3 on the North. Also beginning 20 rods East of the Northeast corner of the NW ¼ of the NW ¼ of Section 10; thence 96 rods South; thence West 20 rods; thence South 64 rods; thence East 2 rods; thence North 64 rods; thence East 20 rods; thence North 96 rods, thence West 2 rods to point of beginning. Said ground being in said Section 10, Township 6 South, Range 24 East of the G. and S. R. B. and M., together with three shares of the capital stock of the Nevada Irrigating Canal Company.

Terms of sale: Cash.

HENRETTA C. WADDILL,
Administratrix of the estate of John S. Waddill, deceased.
Dated June 1, 1915. adv-16-3t-n

NOTICE OF FORFEITURE

To the heirs, devisees, executors, administrators and assigns of Frank A. Weast, deceased:

Notice is hereby given that in compliance with the laws of the United States and the laws of the State of Arizona pertaining to annual assessment work, the undersigned and their predecessors in interest performed and made $100 worth of labor and improvements during and for the year 1914 on each of those certain unpatented lode mining claims situate in the Aravaipa Mining District, Graham County, State of Arizona, of which the names, together with the numbers of the book and pages of Records of Mines, where their location notices are recorded in the office of the County Recorder of said Graham County, are as follows, to-wit:

Coba Grande No. 1, recorded in Book 18, pages 477 and 514;
Coba Grande No. 2, recorded in Book 18, pages 478 and 515;
Coba Grande No. 3, recorded in Book 18, pages 479 and 516;
Coba Grande No. 6, recorded in Book 18, pages 482 and 519;
Coba Grande No. 7, recorded in Book 18, pages 483 and 520;
Coba Grande No. 8, recorded in Book 18, pages 484 and 521;
Coba Grande No. 9, recorded in Book 18, pages 485 and 522;
Coba Grande No. 10, recorded in Book 18, pages 486 and 523;
Coba Grande No. 11, recorded in Book 18, pages 487 and 524;
Coba Grande No. 12, recorded in Book 18, pages 488 and 525;
Coba Grande No. 13, recorded in Book 18, pages 489 and 526;
Coba Grande No. 14, recorded in Book 18, pages 490 and 527.

Notice is further given that each of the undersigned is the owner of an undivided one-third (1/3) interest in each of said claims and is a co-owner with you in each of said claims; that you have not performed or made any labor or improvements on any of said claims for the year 1914, or contributed your proportion of the expenditures for labor or improvements on any of said claims for the year 1914; and that if you fail or refuse to contribute within ninety days after this notice by publication your proportion (being one-third) of said expenditures on any of said claims, your interest (being an undivided one-third interest) in each of said claims concerning which you fail or refuse to make said contribution, will become the property of the undersigned pursuant to the provisions of Section 2324 of the Revised Statutes of the United States. The post office address of each of the undersigned is Globe, Arizona.

Dated this 21st day of May, 1915.

W. D. FISK,
adv-14-14t-n HENRY V. SNELL.

For Sale

One silver plated Baritone, in first-class condition, a bargain	$30.00
One Alto Slide Trombone in brass, in good condition, only	9.00
One E-flat Alto Saxophone, in good condition. Take it for	25.00
One silver-plated Baritone Valve Trombone; powerful tone, at	25.00
One silver-plated Tenor Horn at	15.00
One silver-plated Flugel Horn, at	12.00
One silver-plated cornet, only	12.00
One silver-plated Double B-flat Brass Trombone, a good horn	30.00

WM. MOORE CLAYDON,
adv-10-1t Box 191, Safford, Arizona.

GILA VALLEY SANITARIUM

SAFFORD, ARIZONA

MEDICAL AND SURGICAL CASES

Why...

Don't your clock run and your watch keep time? They will run and keep good time if you take them to

J. C. FREEMAN
SAFFORD - ARIZONA

Worn Out?

No doubt you are, if you suffer from any of the numerous ailments to which all women are subject. Headache, backache, sideache, nervousness, weak, tired feeling, are some of the symptoms, and you must rid yourself of them in order to feel well. Thousands of women, who have been benefited by this remedy, urge you to

TAKE

Cardui

The Woman's Tonic

Mrs. Sylvania Woods, of Clifton Mills, Ky., says: "Before taking Cardui, I was, at times, so weak I could hardly walk, and the pain in my back and head nearly killed me. After taking three bottles of Cardui, the pains disappeared. Now I feel as well as I ever did. Every suffering woman should try Cardui." Get a bottle today. E-68

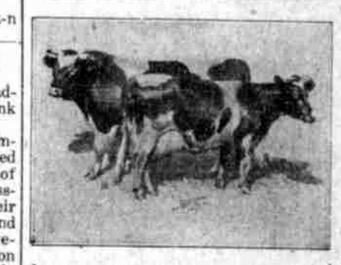

Beebe Dairy

Pure Milk and Cream
Delivered Every Day

BUYING AND SELLING FIRST CLASS DAIRY STOCK

Safford, Arizona

PROFESSIONAL CARDS

ATTORNEYS-AT-LAW

Stratton & Lynch,
ATTORNEYS-AT-LAW
Notary Public
Safford, Arizona

BEN C. HILL
Attorney-at-Law
Tucson, Arizona

Practice in State and Federal Courts

LAND AGENT

Albert T. Colton
LAND AGENT
Safford - - Arizona

Thirty-five years' experience in Irrigation Engineering, Land and Mine Surveying. Representing Claimants Before the Land Office in Land Entries, Contests, Patenting Mining Claims, Right of Way for Canals, Reservoirs and Other Purposes.
Investigation and Reports Made on Mines, Real Estate, Irrigation, Reservoirs and Water Powers

Dr. Brockman
Dentist
Safford, Arizona

CITY TRANSFER
Joseph Bingham & Son.
PROPRIETORS
Prompt attention given to orders to and from depot. Household goods moved to any part of town. Prices reasonable

Are you a member of the Chamber of Commerce?

The Guardian

JOHN F. WEBER, - - EDITOR

THATCHER NEWS

Miss Lillian Wixom expects to leave soon for San Francisco, where she will visit the exposition and take up summer school work.

Mr. and Mrs. Hanchett have gone to Salt Lake City for a short visit.

A. C. Peterson left for Utah Thursday morning, where he expects to attend summer school for the next two months.

Dr. Williams and wife, with Mr. and Mrs. Bert Hoopes, spent a few days the fore part of the week on a camping trip in the mountains.

Andrew Brimhall, of Taylor, Arizona, and Miss Edna Lee, left for Salt Lake City Sunday morning, where they will be married.

Mr. Alice Curtis, of St. David, spent the week visiting with relatives in town.

Vern Pace and Miss Janey Blair, of Bryce, left for Salt Lake City Sunday morning, where they will be married.

Mrs. Connie Pace, of Hayden, is visiting with her mother, Mrs. Margaret Cole.

Grandma Montierth, Mrs. Wesley Blazzard and Mr. and Mrs. Chesley left for Utah Sunday morning. Grandma Montierth will spend the summer there. Mrs. Blazzard will spend a couple of months with relatives. Mr. and Mrs. Chesley will return home after a brief visit.

Miss Ada Barney left Sunday morning to fill a mission in the Central States.

Dr. Garl Pace left for his home in St. Johns Sunday evening, going via Globe.

President Kimball returned home the latter part of the week from St. Johns, where he had been to attend the funeral of his daughter, Mrs. Ruth Udall.

Mr. and Mrs. Owen Cook are the proud parents of a fine new baby girl, who came to their home last week.

Mr. and Mrs. Samuel Claridge left Tuesday for Salt Lake City, to spend the summer with their daughter, Mrs. McCune.

David Kimball made a business trip to Globe the fore part of the week.

Several boys and girls from Thatcher took the teachers' examination Monday and Tuesday.

Bishop and Mrs. Tyler left for Utah Tuesday morning, where they expect to spend the summer with relatives.

PIMA NEWS

Odas Ferrin and Miss Detha Johnson, of Thomas, were married Wednesday evening at the bride's home in Thomas.

The free dance which was given in the pavilion Friday night was a grand success. A large crowd from all parts of the valley attended. The music was furnished by East's orchestra.

A very pretty wedding took place at the home of Mr. and Mrs. Thomas East last Friday evening, when their son, Wallace, was married to Miss Scott, of Benson. Bishop Phil C. Merrill performed the ceremony. Those present were the immediate relatives and Bishop Phil C. Merrill and wife.

Henry Maloy went to Globe Monday evening, where he expects to remain until the Gila Academy opens in the fall.

Misses Geneva Mattice and Laura Anderson left for Salt Lake City, Utah, Sunday morning, where they will take a six weeks' course in sewing, cutting and fitting of garments, after which they will return home by way of San Francisco and visit the exposition.

All the Sunday services were held in the pavilion Sunday, on account of the church house not being completed.

A baby girl arrived at the home of Mr. and Mrs. Lehi Larson, Jr., of Fairview, June 1st.

Miss Carlotta Hayes left for Miami Monday evening, where she expects to undergo an operation for appendicitis.

J. H. Nuttall started his threshing machine at Bryce Monday morning. Mrs. Ernest Nuttall and Miss Maud Nuttall are employed as cooks.

M. D. Maloy, of Redlands, was a visitor in town Monday.

Miss Ruth Moody, of Thatcher, spent Friday in town.

Mr. and Mrs. Odas Ferrin, Mr. and Mrs. Rollo McBride, Mrs. Lucy Kelley, Mr. and Mrs. Ether Ferrin, Mrs. Oliver Larson and Mrs. Vinnie Marshall were among those who took advantage of the rates to Salt Lake City. They left Sunday morning.

Dave Rogers has gone over the mountains with Glee Rogers, of Safford, to assist him in driving wells.

Mr. and Mrs. Lester Boyle and Mrs. Jasper Boyle, of Bonita, were visiting with relatives in town last week.

Mrs. Platt Curtis and children are visiting with Mrs. Curtis' parents, Mr. and Mrs. Follett.

Mr. and Mrs. Ellis Palmer, of St. Johns, who lost their three children in the flood, are visiting in the valley.

INDIAN HOT SPRINGS

There were many visitors at the Indian Hot Springs last Sunday from different parts of the valley. Several automobile parties from Safford and Pima joined the merry throng. Fort Thomas, Eden, Solomonville, Thatcher, Bryce, Central and all the principal places in the valley were represented by parties seeking out-door recreation, rest and pleasure.

The swimming pool was the most popular place of amusement and was crowded with people all day and until a late hour at night.

A number of parties are being made up this week to spend next Sunday at the Springs.

Mrs. Lee Broshears and four daughters, of Safford, are camping at the Springs and expect to remain several weeks.

Mrs. Charles Murphy and Miss Elva Blaine, of Safford, are guests of Mrs. Broshears.

Mrs. John Epley, accompanied by her mother, Mrs. Frank Neese, and John, Willie and Harry Epley, are enjoying camp life at the Springs.

George Graverly, of Morenci, is taking a course of the waters for rheumatism.

Guests are arriving daily at this popular resort, some for the benefit of their health and others seeking rest and recreation.

A large party of young people from Fort Thomas enjoyed the out-door swimming pool until a late hour Tuesday night.

Organization of Bee Hive Girls

"The Bee Hive Girls," is a new organization which has for its aim, "The all around development of womanhood." The plan was worked out by a committee of educators in Salt Lake City, who gleaned the best from the "Girl Guide Movement," "The Boy Scouts" and the "Camp Fire Girls," making the work particularly adaptable to Western girls.

Many things are being done daily at home under the fields of religion, cooking, home-making, care of sick, care of health, domestic art, nature study and public service. The girls are organized into swarms of twelve, with a bee-keeper over each swarm, and as soon as they can give evidence of having accomplished something required in either of the mentioned fields, they are given a credit, and when sufficient credits are gained, they pass on to another rank. There are three ranks which are supposed to keep the girls busy for three summers.

The Bee Hive colors are: Brown, light blue and yellow, and all the girls are to have uniforms. This work is under the supervision of the Mutual Improvement officers, and is delighting the girls everywhere.

Layton has three swarms organized and is to have another soon. Thatcher has ten swarms, Central has two, Hubbard one, Pima four and Eden two. Other wards are falling in line.

The Y. L. M. I. A. stake officers are visiting all the wards, assisting in the organization and getting the work started. We believe much good will result from this work.

Sam Paxton left Wednesday morning for Beaver Dam, Ky., being called there by the serious illness of his sister.

OBITUARY

The mortal remains of Ruth Kimball, beloved wife of John H. Udall, arrived in St. Johns Sunday, May 30th, accompanied by her husband and her father, President Andrew Kimball, of the St. Joseph Stake, Graham county. The funeral services were held at the Academy Monday afternoon and were attended by a large concourse of sorrowing relatives and friends, President Kimball's remarks at the services were beautifully impressive.

Mrs. Udall underwent an operation Saturday morning, May 22d, and died Thursday evening, May 27th, at 6:40 o'clock, in the Osteopathic Hospital, Los Angeles, Cal.

The operation in itself was not of a dangerous character, but she had long been in poor health and had caught a severe cold on her way to Los Angeles, consequently she was not in a condition to stand even a slight operation.

Last fall she underwent an operation at Phoenix, from which she had not entire recovered, and it was for this reason that she went to Los Angeles for treatment, expecting while there to make her home with her eldest sister, Mrs. Brinkerhoff. Her husband reached her side Tuesday and was with her to the end.

Mrs. Ruth Kimball Udall was born in Salt Lake City, Utah, November 8, 1892. When she was about six years of age, her father moved to Arizona, where she has since resided. She was a graduate of the Gila Academy at Thatcher, and has been prominently identified with Mutual Improvement work for several years. Three years ago she married John H. Udall, Jr., son of President David K. Udall, of St. Johns Stake.

Besides her husband and father, she is survived by a two-year-old son, Nicholas, and the following brothers and sisters: Mrs. Claire Brinkerhoff, Gordon, Delbert, Spencer, Alice and Helen Kimball. Her father is a brother of Mrs. Alice Kimball Smith, wife of President Joseph F. Smith.

A sad circumstance connected with her death is the fact that her father, President Kimball, has now lost his wife and four children within recent years. Her mother was Miss Olive Wolley.—St. Johns Herald.

Frank Hooper Gillett, aged 26 years, died Monday night at the Wootan ranch, Klondyke, where he has lived since last October.

The body was embalmed by W. V. Thorpe and brought here Tuesday night. Wednesday morning the body was shipped to Pittsburg, Pa.

Mr. Gillett came to Arizona three years ago for his health, he being a sufferer from tuberculosis.

Miss Edna Merriam left Sunday morning for Mesa, where she will spend the summer with relatives.

Restord to Good Health

"I was sick for four years with stomach trouble," writes Mrs. Otto Gans, Zaneville, Ohio. "I lost weight and felt so weak that I almost gave up hope of being cured. A friend told me about Chamberlain's Tablets, and since using two bottles of them I have been a well woman." For sale by Safford Drug Co.

adv-16-4t

PERSONALS

W. R. Chambers and Major E. H. Roach left Wednesday morning on a business trip to Willcox.

W. T. Johnson arrived here Monday from Buckhorn, N. M., and is visiting with his sister, Mrs. G. G. Graham.

Mrs. H. J. Warner and Miss Mary Tucker left Wednesday morning for Long Beach, Cal., where they will spend the summer.

Mr. and Mrs. L. E. Bowman, of San Carlos, are visitors this week at the home of Mrs. Bowman's parents, Mr. and Mrs. G. G. Graham.

T. O'Bryan left Monday morning for his home at Santa Cruz, Cal., after a visit of several weeks with his son, M. E. O'Bryan and family.

Thos. Richards and little daughter, Mavis, and son, Gus, went to Bowie Monday morning on a visit to his brother, W. G. Richards and family.

Misses Eva and Ruth Prina returned home Tuesday night from Athens, Ga., where they attended the Lucy Cobb Seminary during the past year.

Mrs. J. S. Johnson, mother of Mrs. G. G. Graham, who has been visiting her mother, Mrs. H. A. Wilson, in El Paso, returned home Sunday evening.

Charles Schroeder returned last week from his mining claims in the Galiuro mountains, where he has spent the past three months doing assessment work.

Mrs. J. N. Stratton and three children, Mrs. Carrie Hunter and Miss Martha Schroeder left Sunday for San Francisco, Cal., where they will visit the exposition.

Mrs. A. E. Jacobson and her daughter, Miss Marie, returned home Sunday evening from a two-weeks' visit to the expositions at San Diego and San Francisco.

Frank Paxton has returned home from Los Angeles, Cal., where he went several weeks ago to undergo an operation for cancer of the nose. The operation was successful.

Judge A. G. McAlister and family left last Thursday for Tombstone, where he will preside in the Superior Court in place of Judge Lockwood, who is enjoying his vacation.

John F. Greenwood, Drew Wilson and Bob Farris arrived in town Monday from Klondyke. They left Tuesday morning for Clifton to attend the trial of Justen Allison, charged with the killing of a Mexican sheepherder.

Subscribe for THE GUARDIAN

CLEAN UP AND SAVE BABIES' LIVES.

Dirt fattens flies and kills babies!

Dirt in itself, such as rubbish and other waste, does not directly cause disease unless it contains organisms impregnated with contagion. But dirt of any kind is a breeding spot for flies and other vermin which act as direct carriers of contagion from sick to healthful persons.

A great majority of the deaths of the young, particularly during the summer, are due to infection by bacteria. In order for these great enemies of mankind to thrive there must be means for their growth, and dirt is the culture field or breeding place.

The germs which enter milk or other food are deposited by flies through the means of circulating dust or otherwise. Sunlight, the removal of garbage and the use of plenty of soap and hot water are the best means of reducing this source of danger.

Now, everybody get on the job and clean up this town.

Be a life saver and preserve the health of the babies.

Forbidden fruit is usually sweet for a time, regardless of its real flavor.

DEATH OF INFANT

John Mack Sparks, seven months old, infant son of John Sparks, of Artesia, died last night at the home of Mr. and Mrs. Frank Paxton, from summer complaint. Funeral took place this morning and interment was made in Union cemetery.

T. J. Johnson, of Eureka Springs, was a county seat visitor Saturday.

J. R. Todd, assistant general manager of the Gila Valley Bank and Trust Co., with headquarters in Globe, arrived in town Monday on a business visit, returning to Globe Tuesday night.

Mr. and Mrs. Tennie Brier and children, who spent the past two weeks with Mr. Brier's mother, Mrs. Elizabeth Brier, left Tuesday for Denton, Texas, where they will visit with Byron Brier and family before returning to their home at Wichita, Kansas.

Why Get Warm

When you can come into our Store and be fitted from head to foot in the coolest and most comfortable wearing apparel at prices within reach of all

MORRIS SIMON
SAFFORD
"THE STORE THAT UNDERSELLS THEM ALL"

YOU JUST MUST NOT

Think of going on that Trip of Outing without preparing for the outer as well as the inner man. You always think of something good to eat beforehand, but you think of the Sunburn, Tan and Freckles after. This is to remind you that we are "Headquarters" for taking care of the said outer man, Freckles and all. We also carry a full line of everything found in an up-to-the-minute Drug Store. Look us over.

COOPER'S PHARMACY

Full Lubricating Efficiency

Zerolene is so distilled as to prevent the molecules of the oil from "splitting up." Thus the molecules of Zerolene act as roller bearings to protect the moving parts from rub and wear—this means full lubricating efficiency.

Send for Lubrication Instruction Chart, specifying name and model if you can. Free.

STANDARD OIL COMPANY
(California)
Safford

ZEROLENE
the Standard Oil for Motor Cars

Safford Garage

HAYMOND & SOWELL, Props.
PHONE 30

FULL LINE OF
AUTOMOBILE SUPPLIES
FORD ACCESSORIES
Congress and Pullman Tires

Guaranteed Automobile, Motorcycle and Gas Engine Repairing. Casing and Tube Vulcanizing.

Machine Shop in Connection

Free Air! Free Air! Free Air!

..Just Hats..

A Fine Assortment of

RAH-RAH HATS

For the Little Ones

SOLOMON COMMERCIAL CO.
SAFFORD
"Most Up-to-Date Store in the Valley"

Free Barbecue — Special Excursions

The Greatest Celebration Ever Held in Arizona Will Be At

MASCOT

In honor of the occasion when the Mascot & Western Railroad will be completed and connect the latest big copper producer near Dos Cabezas by rail with the Southern Pacific at Willcox, Arizona.

The program for the day will include the largest free barbecue ever given in the Southwest; music will be furnished by a brass band of 28 pieces; prominent speakers from Chicago, San Francisco, Arizona and Texas will address the large crowds.

The copper spike will be driven, completing construction work of the Mascot & Western Railroad

The celebration will take place

ON JUNE 15, 1915

This new town should have a population of 5,000 within a few years

A large copper producer will start the first trainload of ore to the smelter on the day of the celebration

The Southern Pacific, The El Paso & Southwestern and The Arizona Eastern will make Special Excursion Rates to Willcox

Special excursion trains will be chartered to take everybody free from Willcox on the Mascot & Western Railroad, through the Sulphur Spring Valley to the new town of Mascot (15 miles), leaving Willcox at 8:30 a. m. on June 15th.

Brass Band — Everything Free